

PROJECT: 44856.3.29 TIP: W-5710AC

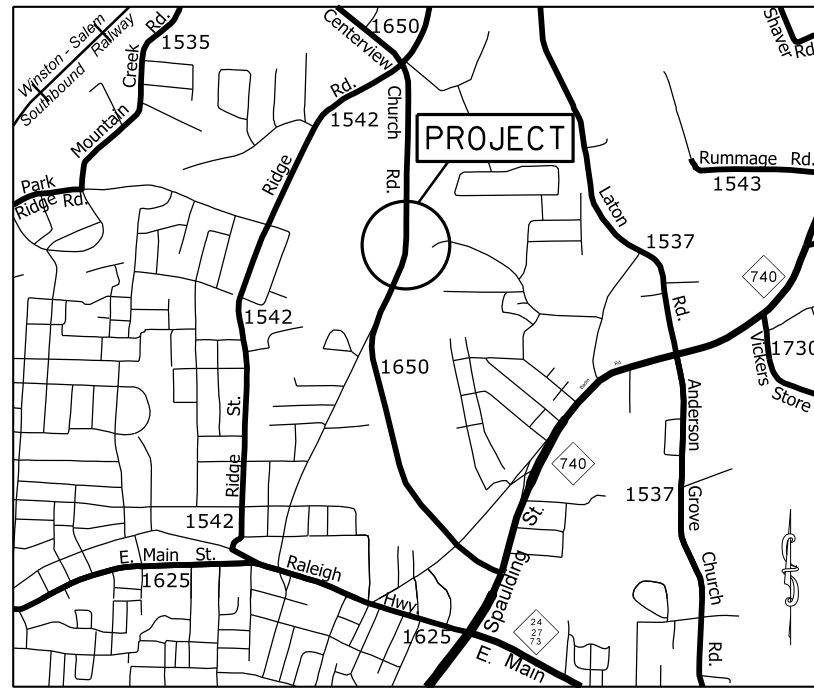

VICINITY MAP NOT TO SCALE

STATE OF NORTH CAROLINA
DIVISION OF HIGHWAYS
STANLY COUNTY

LOCATION: INTERSECTION OF NE CONNECTOR (SR-1650) AND MOSS SPRINGS RD.

TYPE OF WORK: GRADING, PAVING, MONOLITHIC CONCRETE ISLAND, AND THERMOPLASTIC PAVEMENT MARKING

STATE	STATE PROJECT REFERENCE NO.	SHEET NO.	TOTAL SHEETS
N.C.	44856.3.29	1	
STATE PROJ. NO.	F.A. PROJ. NO.	DESCRIPTION	
44856.1.29	HSIP-1650(010)	P.E.	
44856.2.29	HSIP-1650(010)	RW	
44856.3.29	HSIP-1650(010)	CONST.	

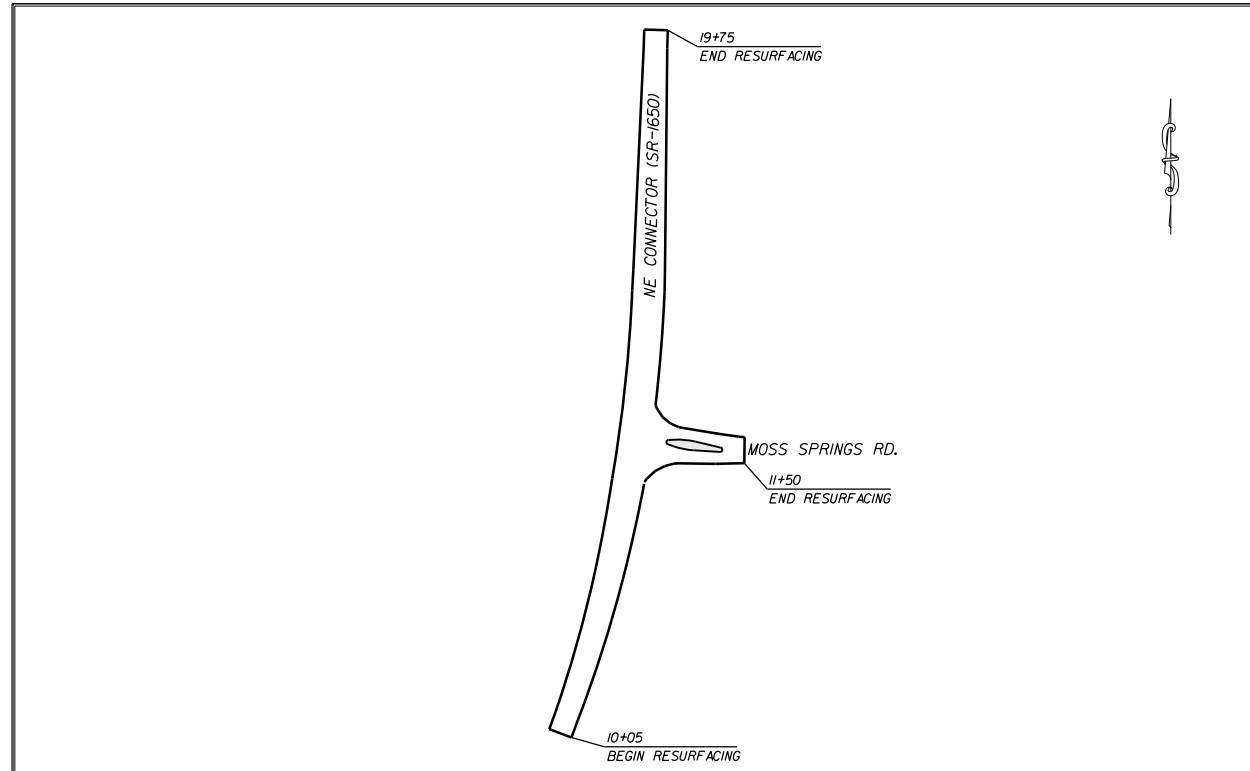

CLEARING ON THIS PROJECT SHALL BE TO THE LIMITS ESTABLISHED BY METHOD III AS DESCRIBED IN THE NCDOT STANDARD DRAWINGS

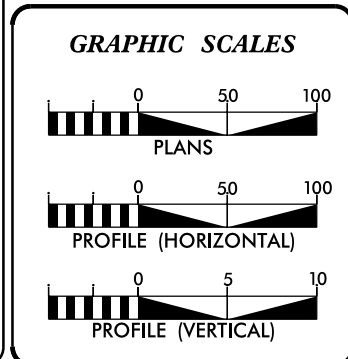

DESIGN DATA

ADT	=	
ADT	=	
DHV	=	%
D	=	%
T	=	%
V	=	MPH

PROJECT LENGTH

LENGTH OF ROADWAY PROJECT	=	0.21 MILES
TOTAL LENGTH OF STATE PROJECT	=	0.21 MILES

Prepared In the Office of:
DIVISION OF HIGHWAYS
DIVISION TEN
DIVISION DESIGN / CONSTRUCT UNIT

2018 STANDARD SPECIFICATIONS

RIGHT OF WAY DATE:	DONALD HARWARD PROJECT ENGINEER
LETTING DATE:	DONALD HARWARD PROJECT DESIGN ENGINEER

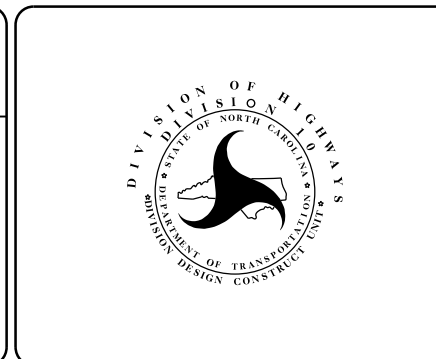

ROADWAY DESIGN ENGINEER

C043C446AE6042C...

SIGNATURE

SURVEY CONTROL SHEET

PROJECT NO.	SHEET NO.
44856.3.29	IA
F.A. PROJECT NO. HSIP-1650(010)	

BL	POINT	DESC.	NORTH	EAST	ELEVATION	L STATION	OFFSET
1	GPS-1		590839.3112	1651215.5934	566.8122	13+70.33	36.87 RT
2	GPS-2		591364.5618	1651235.8676	578.5952	18+91.79	23.01 RT

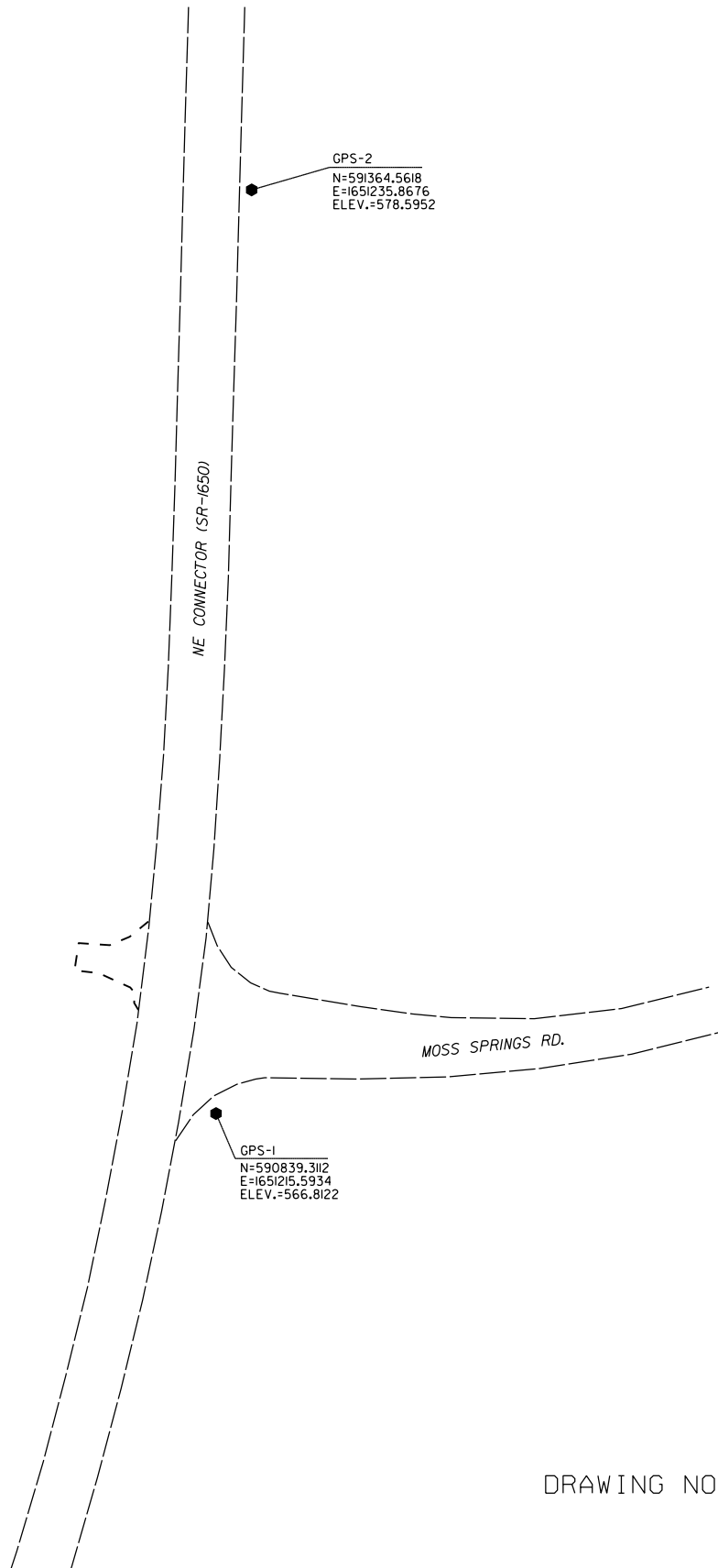

DATUM DESCRIPTION

THE LOCALIZED COORDINATE SYSTEM DEVELOPED FOR THIS PROJECT IS BASED ON THE STATE PLANE COORDINATES ESTABLISHED BY NCDOT FOR MONUMENT "GPS-1"

WITH NAD 83/NA 2011 STATE PLANE GRID COORDINATES OF
 NORTHING: 590839.3111(fft) EASTING: 1651215.5931(fft)
 ELEVATION: 566.81(fft)

THE AVERAGE COMBINED GRID FACTOR USED ON THIS PROJECT (GROUND TO GRID) IS: 0.99985228

THE N.C. LAMBERT GRID BEARING AND LOCALIZED HORIZONTAL GROUND DISTANCE FROM "GPS-1" TO -L- STATION 10+00 IS
 S 20° 35' 42" W 375.06'

ALL LINEAR DIMENSIONS ARE LOCALIZED HORIZONTAL DISTANCES
 VERTICAL DATUM USED IS NAVD 88

NOTES:

1. PROJECT CONTROL WAS ESTABLISHED USING GNSS, THE GLOBAL NAVIGATION SATELLITE SYSTEM.
2. THE SURVEY CONTROL DATA FOR THIS PROJECT HAS BEEN COMPILED BY THE DIVISION IO DDC UNIT.
 IF FURTHER INFORMATION REGARDING PROJECT CONTROL IS NEEDED, PLEASE CONTACT THE DIVISION IO DDC UNIT.

DRAWING NOT TO SCALE

*INSTALLATION OF LEFT TURN LANE
ON NE CONNECTOR (SR 1650)
ONTO MOSS SPRINGS RD.*

SCALE	1"=50'		REVISIONS
DATE	10-2019		
DWG. BY	CEB		
DESIGN BY	JDH		
APPROVED	JDH		

PROJECT NO.	SHEET NO.
44856.3.29	2
F.A. PROJECT NO. HSP-1650(010)	

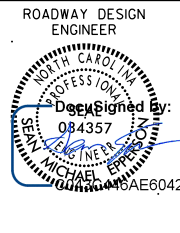

PAVEMENT SCHEDULE

(C1)	PROP. APPROX. 1.5" ASPHALT CONC. SURFACE COURSE, TYPE S9.5B, AT AN AVERAGE RATE OF 168 LBS. PER SQ. YD.
(D1)	PROP. APPROX. 4" ASPHALT CONC. INTERMEDIATE COURSE, TYPE I19.0C, AT AN AVERAGE RATE OF 456 LBS. PER SQ. YD.
(E1)	PROP. APPROX. 5.5" ASPHALT CONC. BASE COURSE, TYPE B25.0C, AT AN AVERAGE RATE OF 627 LBS. PER SQ. YD.
(R1)	PROP. 5" MONOLITHIC CONCRETE ISLAND (SURFACE MOUNTED)
(T)	EARTH MATERIAL

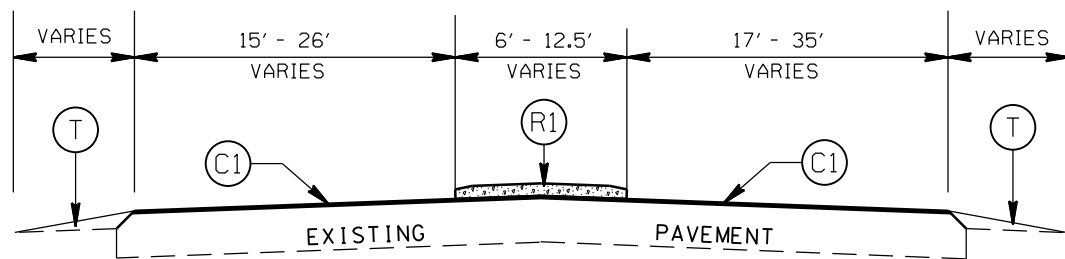

TYPICAL SECTION NO. 3
STA. 10+43.00 TO 11+20.00 -Y-

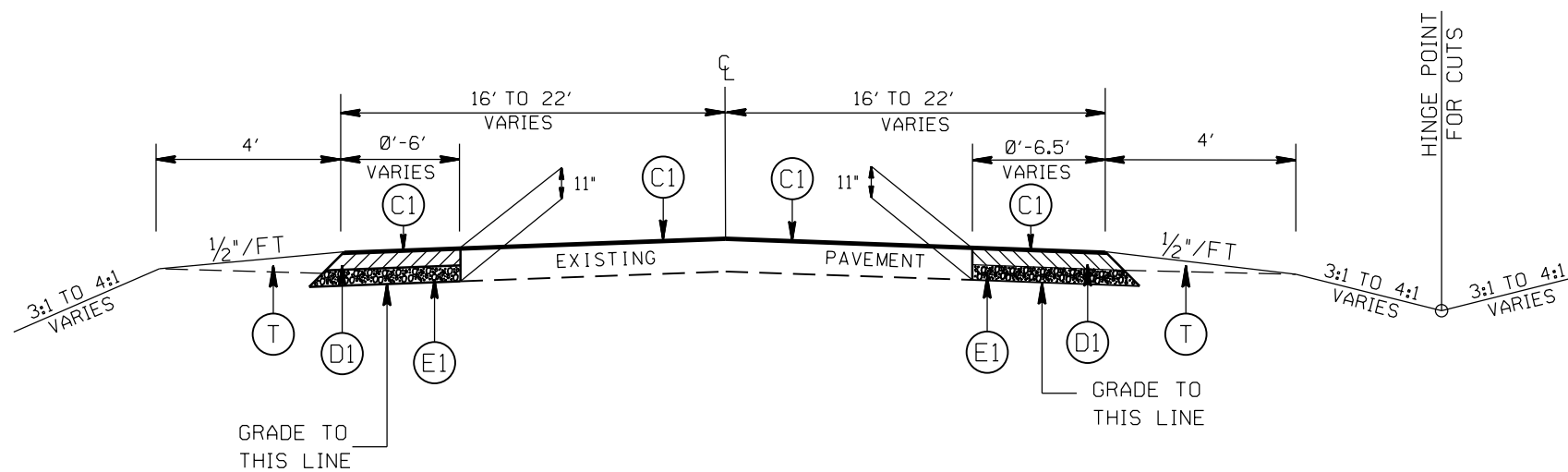

TYPICAL SECTION NO. 2
STA. 10+30.00 TO 19+50.00 -L-

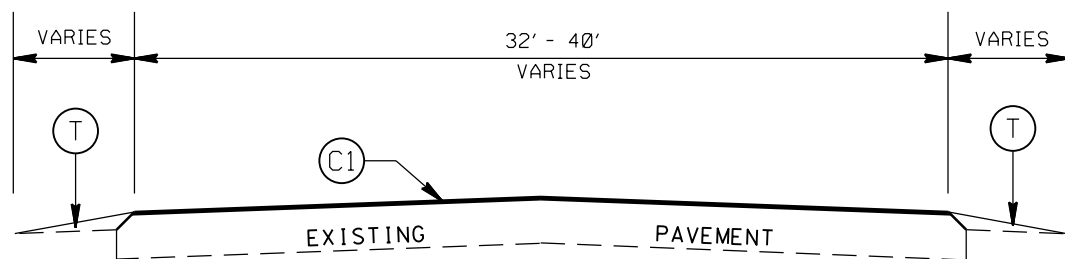

TYPICAL SECTION NO. 1
STA. 10+05.00 TO 10+30.00 -L-
STA. 19+50.00 TO 19+75.00 -L-
STA. 10+21.35 TO 10+43.00 -Y-
STA. 11+20.00 TO 11+50.00 -Y-

INSTALLATION OF LEFT TURN LANE
ON NE CONNECTOR (SR 1650)
ONTO MOSS SPRINGS ROAD

SCALE	1"=50'
DATE	10-2019
DWG. BY	CEB
DESIGN BY	JDH
APPROVED	JDH



REVISIONS

PROJECT NO.	SHEET NO.
44856.3.29	4
F.A. PROJECT NO. HSIP-1650(10)	

ROADWAY DESIGN ENGINEER

SEAL
MICHAEL E. ...
C043C446AE6042C...

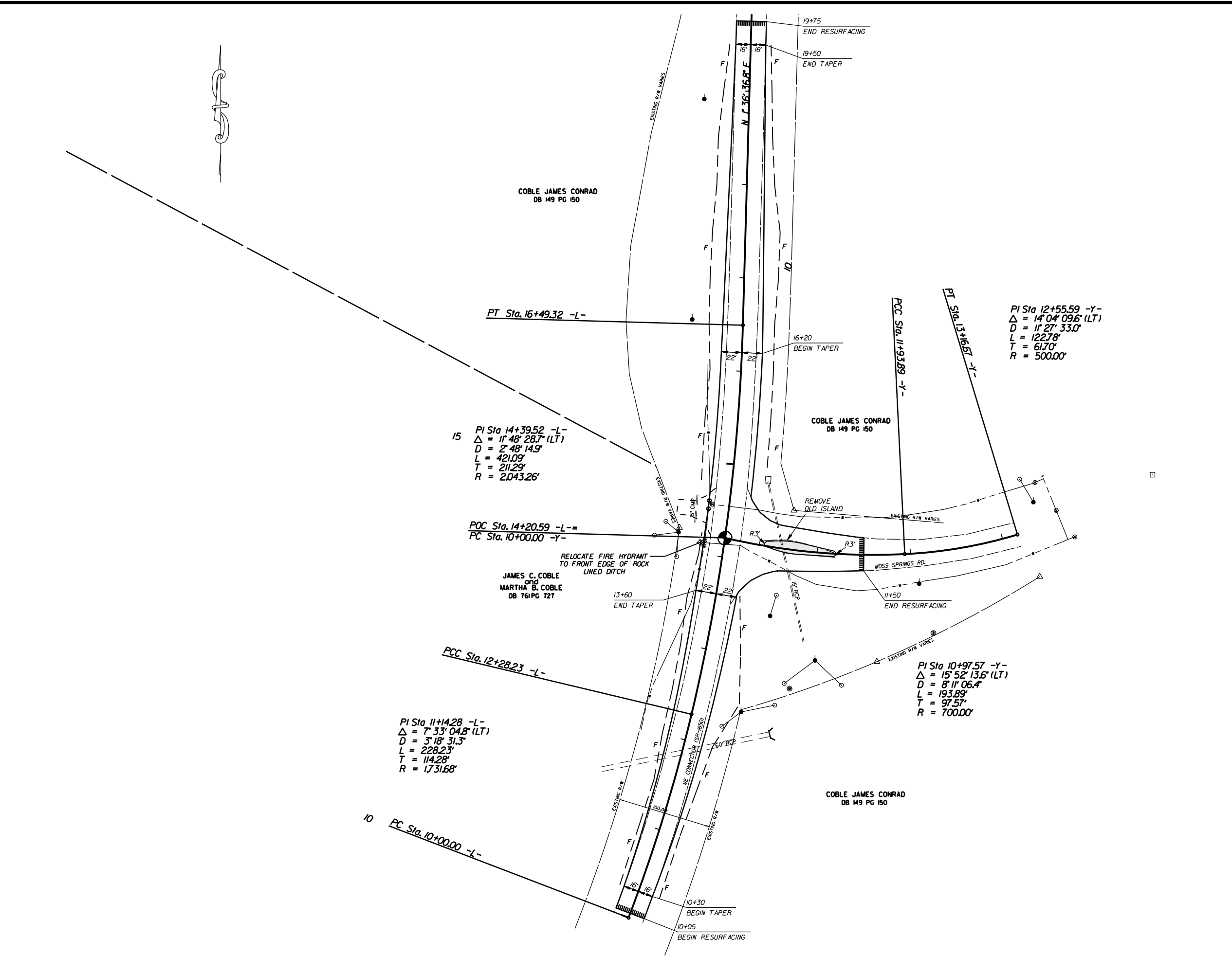

NOTE: INCIDENTAL MILL APPROXIMATELY 25' AT EACH TIE IN TO PROVIDE A SMOOTH TRANSITION TO THE EXISTING ASPHALT PAVEMENT.

INSTALLATION OF LEFT TURN LANE
ON NE CONNECTOR (SR 1650)
ONTO MOSS SPRINGS RD.

SCALE	1"=50'		REVISIONS
DATE	10-2019		
DWG. BY	JDH		
DESIGN BY	JDH		
APPROVED	JDH		

TIP PROJECT: W-5710AC

STATE OF NORTH CAROLINA
DIVISION OF HIGHWAYS
**PLAN FOR PROPOSED
HIGHWAY EROSION CONTROL**

STATE	STATE PROJECT REFERENCE NO.	SHEET NO.	TOTAL SHEETS
N.C.	44856.3.29	EC-1	
STATE PROJ. NO.	F.A. PROJ. NO.	DESCRIPTION	
44856.1.29	HSIP-1650(010)		
44856.1.29	HSIP-1650(010)		
44856.1.29	HSIP-1650(010)		

EROSION AND SEDIMENT CONTROL MEASURES

Std. #	Description	Symbol
1630.05	Temporary Silt Ditch	
1630.05	Temporary Diversion	
1605.01	Temporary Silt Fence	
1606.01	Special Sediment Control Fence	
1622.01	Temporary Berms and Slope Drains	
1630.02	Silt Basin Type B	
1633.01	Temporary Rock Silt Check Type-A	
	Temporary Rock Silt Check Type-A with Matting and Polyacrylamide (PAM)	
1633.02	Temporary Rock Silt Check Type-B	
	Wattle / Coir Fiber Wattle	
	Wattle / Coir Fiber Wattle with Polyacrylamide (PAM)	
1634.01	Temporary Rock Sediment Dam Type-A	
1634.02	Temporary Rock Sediment Dam Type-B	
1635.01	Rock Pipe Inlet Sediment Trap Type-A	
1635.02	Rock Pipe Inlet Sediment Trap Type-B	
1630.04	Stilling Basin	
1630.06	Special Stilling Basin	
	Rock Inlet Sediment Trap:	
1632.01	Type A	
1632.02	Type B	
1632.03	Type C	
	Skimmer Basin	
	Tiered Skimmer Basin	
	Infiltration Basin	

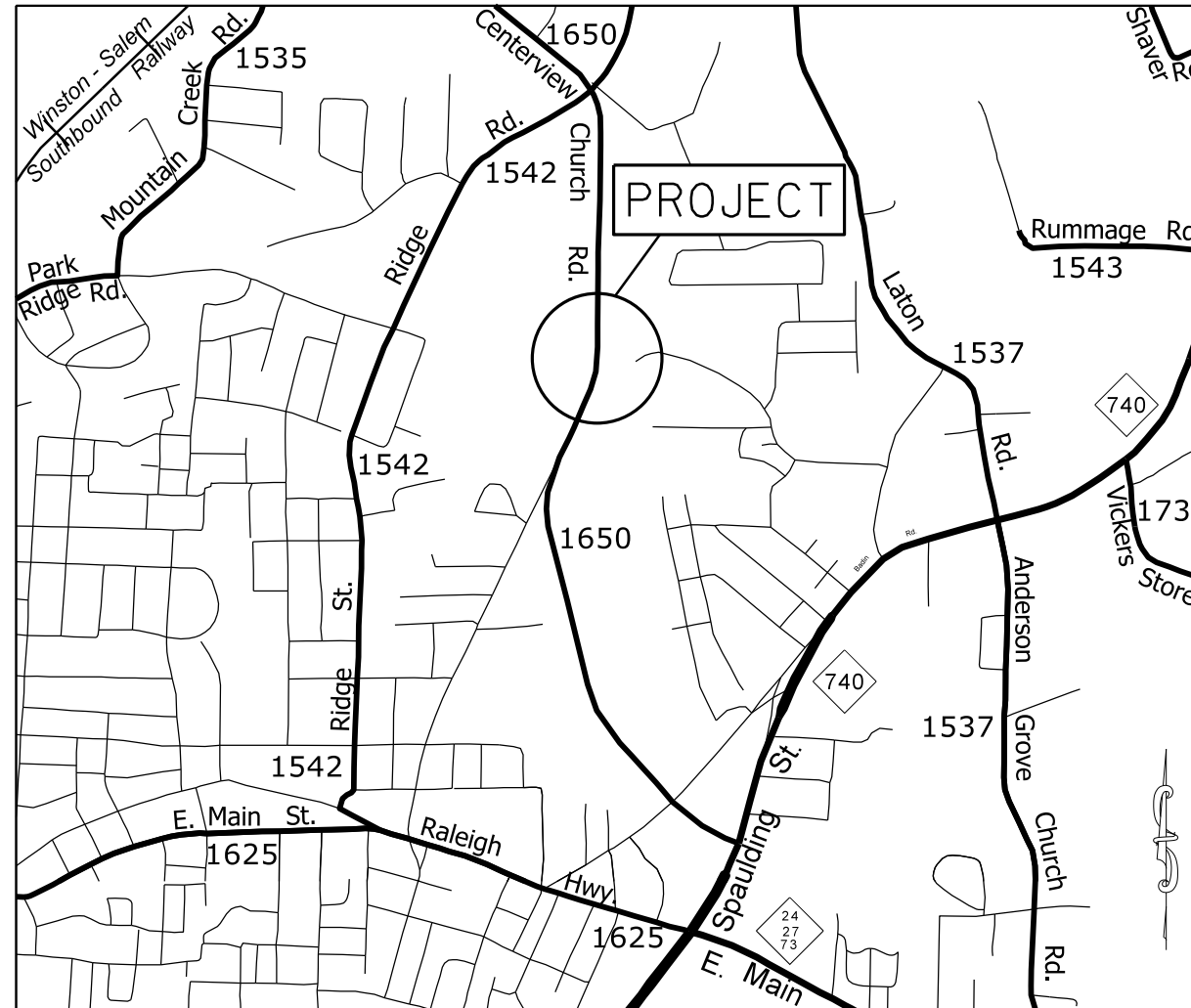

VICINITY MAP NOT TO SCALE

GRAPHIC SCALE

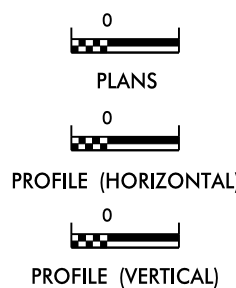

ROADSIDE ENVIRONMENTAL UNIT
DIVISION OF HIGHWAYS
STATE OF NORTH CAROLINA

THESE EROSION AND SEDIMENT CONTROL PLANS COMPLY
WITH THE REGULATIONS SET FORTH BY THE
NCG-010000 GENERAL CONSTRUCTION PERMIT EFFECTIVE APRIL 1, 2019
ISSUED BY THE NORTH CAROLINA DEPARTMENT OF ENVIRONMENT AND
NATURAL RESOURCES DIVISION OF WATER QUALITY.

Prepared in the Office of:
DDC UNIT DIVISION 10
DEPARTMENT OF TRANSPORTATION
DIVISION OF HIGHWAYS
2018 STANDARD SPECIFICATIONS

Designed by:
CHAD BURRIS 4159
NAME LEVEL III CERTIFICATION NO.

Roadway Standard Drawings

The following roadway english standards as appear in "Roadway Standard Drawings"- Roadway Design Unit - N. C. Department of Transportation - Raleigh, N. C., dated January 2018 and the latest revision thereto are applicable to this project and by reference hereby are considered a part of these plans.

1604.01 Railroad Erosion Control Detail	1632.01 Rock Inlet Sediment Trap Type A
1605.01 Temporary Silt Fence	1632.02 Rock Inlet Sediment Trap Type B
1606.01 Special Sediment Control Fence	1632.03 Rock Inlet Sediment Trap Type C
1607.01 Gravel Construction Entrance	1633.01 Temporary Rock Silt Check Type A
1622.01 Temporary Berms and Slope Drains	1633.02 Temporary Rock Silt Check Type B
1630.01 Riser Basin	1634.01 Temporary Rock Sediment Dam Type A
1630.02 Silt Basin Type 3	1634.02 Temporary Rock Sediment Dam Type B
1630.03 Temporary Silt Ditch	1635.01 Rock Pipe Inlet Sediment Trap Type A
1630.04 Stilling Basin	1635.02 Rock Pipe Inlet Sediment Trap Type B
1630.05 Temporary Diversion	1640.01 Coir Fiber Jaffle
1630.06 Special Stilling Basin	1645.01 Temporary Stream Crossing
1631.01 Matting Installation	

PROJECT NO.	SHEET NO.
44856.3.29	EC-2A
F.A. PROJECT NO.	HSIP-1650(10)

PROJECT REFERENCE NO.	SHEET NO.
R/W SHEET NO.	
ROADWAY DESIGN ENGINEER	HYDRAULICS ENGINEER

WATTLE DETAIL

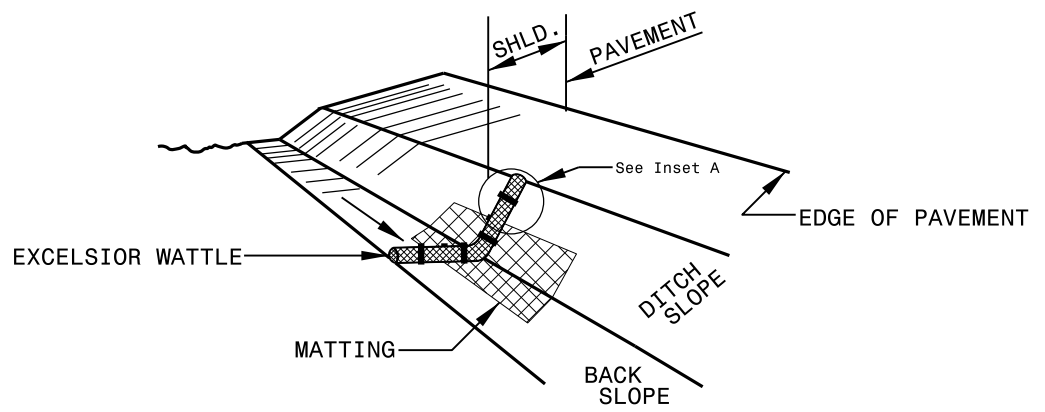

NOTES:

USE MINIMUM 12 IN. DIAMETER EXCELSIOR WATTLE.

USE 2 FT. WOODEN STAKES WITH A 2 IN. BY 2 IN. NOMINAL CROSS SECTION.

ONLY INSTALL WATTLE(S) TO A HEIGHT IN DITCH SO FLOW WILL NOT WASH AROUND WATTLE AND SCOUR DITCH SLOPES AND AS DIRECTED.

INSTALL A MINIMUM OF 2 UPSLOPE STAKES AND 4 DOWNSLOPE STAKES AT AN ANGLE TO WEDGE WATTLE TO BOTTOM OF DITCH.

PROVIDE STAPLES MADE OF 0.125 IN. DIAMETER STEEL WIRE FORMED INTO A U SHAPE NOT LESS THAN 12" IN LENGTH.

INSTALL STAPLES APPROXIMATELY EVERY 1 LINEAR FOOT ON BOTH SIDES OF WATTLE AND AT EACH END TO SECURE IT TO THE SOIL.

INSTALL MATTING IN ACCORDANCE WITH SECTION 1631 OF THE STANDARD SPECIFICATIONS.

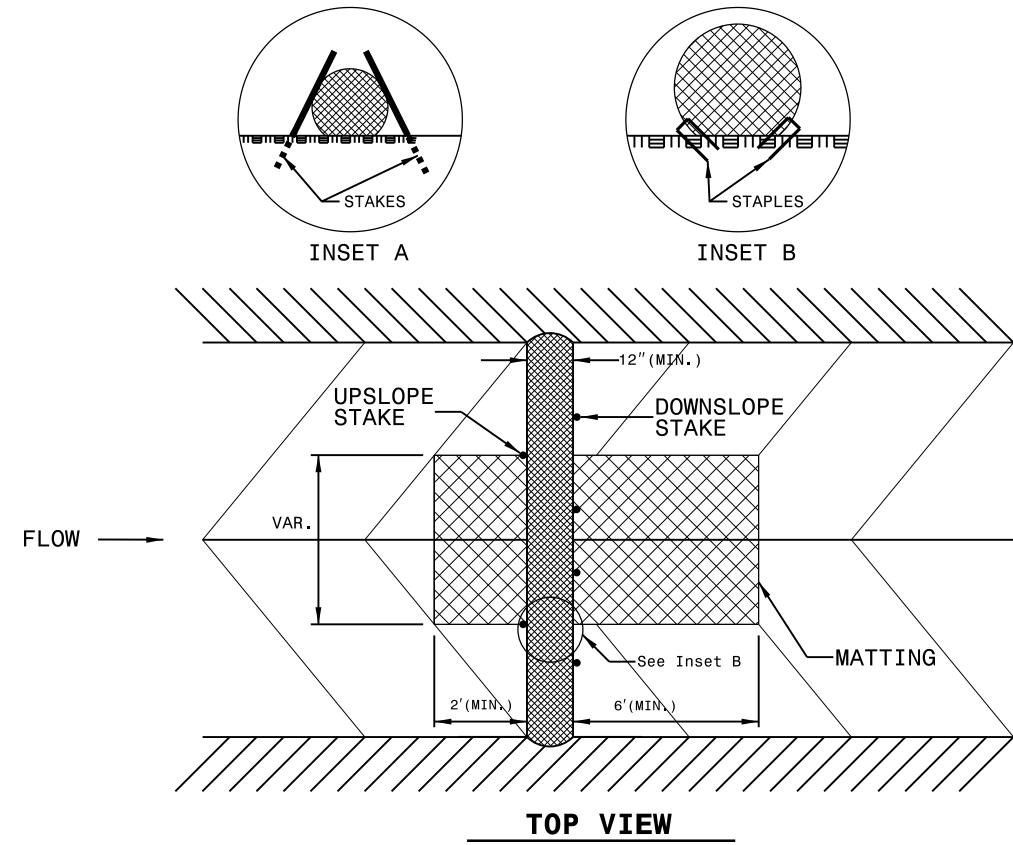
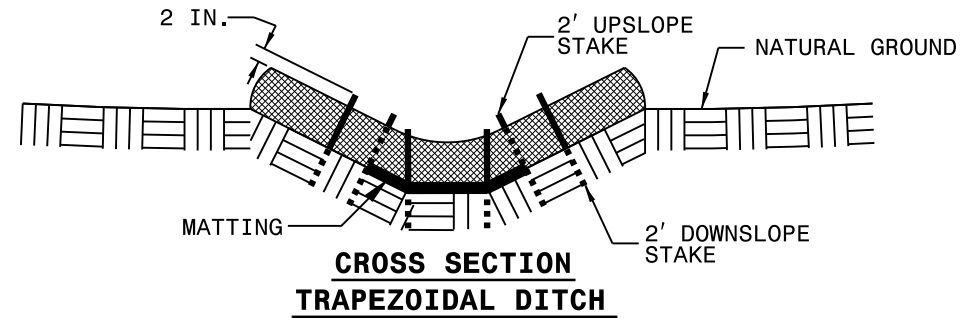
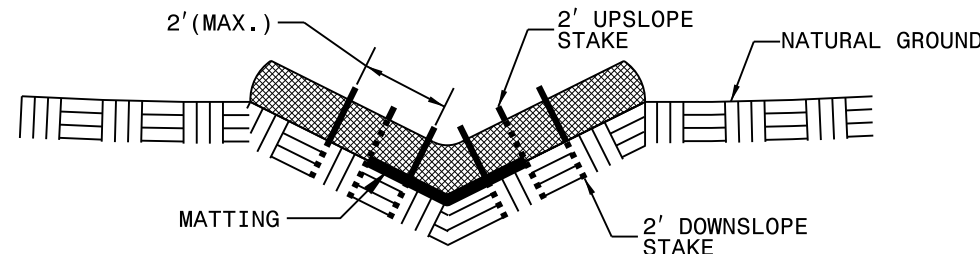

INSTALLATION OF LEFT TURN LANE ON NE CONNECTOR (SR 1650) ONTO MOSS SPRINGS RD.

SCALE	r=50'		REVISIONS
DATE	10-2019		
DWG. BY	CEB		
DESIGN BY	JDH		
APPROVED	JDH		

PROJECT NO.	SHEET NO.
44856.3.29	PMP-1
F.A. PROJECT NO. HSIP-1650(10)	

ROADWAY DESIGN ENGINEER

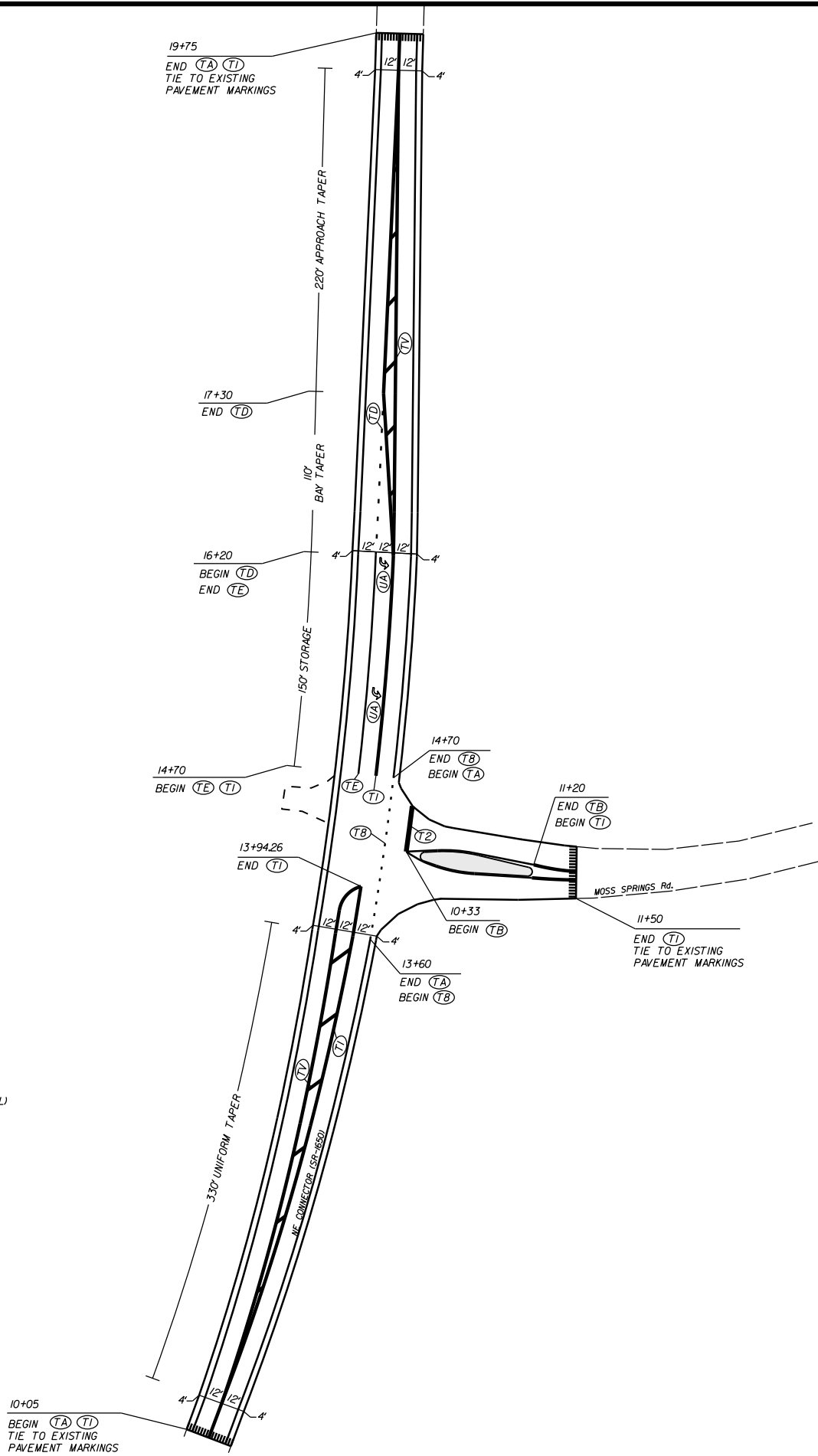
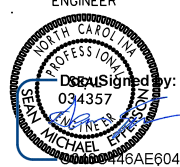

PAVEMENT MARKING SCHEDULE

PAVEMENT MARKING LINES

- | | |
|---|--|
| TA - WHITE EDGELINE (4',.90 MIL) | TU - WHITE DIAGONAL (12',.90 MIL) |
| TB - YELLOW EDGELINE (4',.90 MIL) | TV - YELLOW DIAGONAL (12',.90 MIL) |
| TC - 10FT. WHITE SKIP (4',.90 MIL) | TV - WHITE LINE, RR X (16',.90 MIL) |
| TD - 3FT.-9FT./SP WHITE MINISKIP (4',.90 MIL) | T2 - WHITE STOPBAR (24',.90 MIL) |
| TE - WHITE SOLID LANE LINE (4',.90 MIL) | T3 - WHITE CROSSWALK LINE (24',.90 MIL) |
| TF - 10FT. YELLOW SKIP (4',.90 MIL) | T4 - WHITE RUMBLE STRIP (4',.240 MIL) |
| TH - YELLOW SINGLE CENTER (4',.90 MIL) | T5 - YELLOW RUMBLE STRIP (4',.240 MIL) |
| TI - YELLOW DOUBLE CENTER (4',.90 MIL) | T6 - WHITE EDGELINE (6',.90 MIL) |
| TJ - 10FT. WHITE SKIP (6',.90 MIL) | T7 - YELLOW EDGELINE (6',.90 MIL) |
| TK - 3FT.-9FT./SP WHITE MINISKIP (6',.90 MIL) | T8 - 2FT.-6FT./SP WHITE MINISKIP (4',.90 MIL) |
| TL - WHITE SOLID LANE LINE (6',.90 MIL) | T9 - 2FT.-6FT./SP YELLOW MINISKIP (4',.90 MIL) |
| TM - 10FT. YELLOW SKIP (6',.90 MIL) | T10 - 3FT.-3FT./SP WHITE MINISKIP (12',.90 MIL) |
| TN - WHITE GORELINE (8',.90 MIL) | T11 - 2FT.-6FT./SP WHITE MINISKIP (6',.90 MIL) |
| TO - WHITE DIAGONAL (8',.90 MIL) | T12 - 2FT.-6FT./SP YELLOW MINISKIP (6',.90 MIL) |
| TP - YELLOW DIAGONAL (8',.90 MIL) | T13 - 3FT.-9FT./SP WHITE MINISKIP (8',.90 MIL) |
| TQ - WHITE CROSSWALK LINE (8',.90 MIL) | T14 - 3FT.-9FT./SP WHITE MINISKIP (12',.90 MIL) |
| TR - WHITE SOLID LANE LINE (8',.90 MIL) | T15 - YELLOW SINGLE CENTER (6',.90 MIL) |
| TS - WHITE GORELINE (12',.90 MIL) | T16 - YELLOW DOUBLE CENTER (6',.90 MIL) |
| TT - WHITE SOLID LANE LINE (12',.90 MIL) | T17 - 3FT.-3FT./SP WHITE MINISKIP ENTRANCE LINE (8',.90 MIL) |

PAVEMENT MARKING SYMBOLS

- | | |
|--|--|
| UA - LEFT TURN ARROW (90 MIL) | UU - FISH-HOOK STRAIGHT ARROW (90 MIL) |
| UB - RIGHT TURN ARROW (90 MIL) | UV - FISH-HOOK LEFT/STRAIGHT ARROW (90 MIL) |
| UC - STRAIGHT ARROW (90 MIL) | UW - FISH-HOOK RIGHT/STRAIGHT ARROW (90 MIL) |
| UD - COMBO. LEFT/STRAIGHT ARROW (90 MIL) | UX - FISH-HOOK LEFT/RIGHT ARROW (90 MIL) |
| UE - COMBO. RIGHT/STRAIGHT ARROW (90 MIL) | UY - FISH-HOOK LEFT/RIGHT/STRAIGHT ARROW (90 MIL) |
| UF - COMBO. LEFT/RIGHT ARROW (90 MIL) | UZ - FISH-HOOK W/CIRCLE STRAIGHT ARROW (90 MIL) |
| UG - COMBO. LEFT/RIGHT/STRAIGHT ARROW (90 MIL) | |
| UH - HANDICAP PARKING (90 MIL) | WA - FISH-HOOK W/CIRCLE LEFT ARROW (90 MIL) |
| UI - ALPHANUMERIC CHAR. (90 MIL) | WB - FISH-HOOK W/CIRCLE LEFT/STRAIGHT ARROW (90 MIL) |
| UJ - BICYCLE SYMBOL (90 MIL) | WC - FISH-HOOK W/CIRCLE LEFT/RIGHT/STRAIGHT ARROW (90 MIL) |
| UK - BICYCLE STRAIGHT ARROW (90 MIL) | |
| UL - BICYCLE CHAR. (90 MIL) | MA - PERMANENT RAISED MARKER (YELLOW & YELLOW) |
| UM - 12" YIELD LINE TRIANGLE (90 MIL) | MB - PERMANENT RAISED MARKER (CRYSTAL & RED) |
| UN - 24" YIELD LINE TRIANGLE (90 MIL) | MC - PERMANENT RAISED MARKER (YELLOW & RED) |
| UO - BICYCLE LEFT ARROW (90 MIL) | MD - PERMANENT RAISED MARKER (YELLOW) |
| UP - MERGE ARROW (90 MIL) | ME - SNOWPLOWABLE MARKER (YELLOW & YELLOW) |
| UQ - RAMP ARROW SYMBOL (90 MIL) | MF - SNOWPLOWABLE MARKER (CRYSTAL & RED) |
| UR - SHARROW (90 MIL) | MG - SNOWPLOWABLE MARKER (YELLOW & RED) |
| US - BICYCLE LOOP DETECTOR (90 MIL) | ML - PERMANENT RAISED MARKER (CRYSTAL & CRYSTAL) |
| UT - U-TURN ARROW (90 MIL) | MO - SNOWPLOWABLE MARKER (CRYSTAL & CRYSTAL) |

INSTALLATION OF LEFT TURN LANE
ON NE CONNECTOR (SR 1650)
ONTO MOSS SPRINGS RD.

SCALE	1"=50'		REVISIONS
DATE	10-2019		
DWG. BY	CEB		
DESIGN BY	JDH		
APPROVED	JDH		

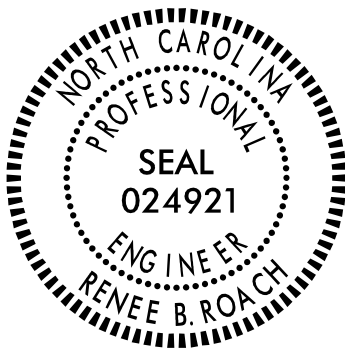
PROJECT REFERENCE NO. W-5710AC	SHEET NO. SIGN-1
APPROVED: <i>Renee B. Roach</i> <small>SEB49080316431</small>	
DATE: 9/23/2020	
	
DOCUMENT NOT CONSIDERED FINAL UNLESS ALL SIGNATURES COMPLETED	

**STATE OF NORTH CAROLINA
DEPARTMENT OF TRANSPORTATION**

**SIGNING PLAN
STANLY COUNTY**

LOCATION: INTERSECTION OF NE CONNECTOR (SR-1650) AND MOSS SPRINGS RD

ROADWAY STANDARD DRAWING

THE FOLLOWING ROADWAY STANDARDS AS APPEAR IN "ROADWAY STANDARD DRAWINGS" - PROJECT SERVICES UNIT - N.C. DEPARTMENT OF TRANSPORTATION - RALEIGH, N.C., DATED JANUARY 2018 ARE APPLICABLE TO THIS PROJECT AND BY REFERENCE HEREBY ARE CONSIDERED A PART OF THESE PLANS:

STD. NO.	
904.10	ORIENTATION OF GROUND MOUNTED SIGNS
904.50	MOUNTING OF TYPE 'D', 'E' AND 'F' SIGNS ON 'U' CHANNEL POSTS

GENERAL NOTES

- . SIGNS FURNISHED BY STATE
- . CONFIRM IN WRITING AT LEAST 4 MONTHS IN ADVANCE, THE ACTUAL DATE THE DEPARTMENT FURNISHED SIGNS WILL BE REQUIRED.
- . ALL TYPE 'D' SIGNS SHALL BE MOUNTED ON TWO U-CHANNEL POSTS UNLESS OTHERWISE INDICATED ON THE PLANS.
- . IF REMOVAL OR RELOCATION OF SIGNS ON PRIVATE STREET (NON-STATE MAINTAINED) IS REQUIRED DUE TO CONSTRUCTION, THE CONTRACTOR SHALL INFORM THE ENGINEER. THE WORK WILL BE COMPLETED BY OTHERS.
- . WHEN NOT STATIONED OR DIMENSIONED ON PLANS, ALL 'E' AND 'F' SIGNS SHALL BE FIELD LOCATED BY THE ENGINEER
- . ALL EXISTING SIGNS ON "U" CHANNEL POST WITHIN THE PROJECT LIMITS SHALL BE REMOVED AND DISPOSED OF UNLESS OTHERWISE NOTED ON PLANS.
- . WHEN EXISTING SIGNS ARE REMOVED AND INSTALLED ON NEW SUPPORTS, THE RE-ERECTION SHALL IMMEDIATELY FOLLOW THE REMOVAL.
- . THE BACKGROUND FOR TYPE E & F SIGNS SHALL BE TYPE C REFLECTIVE SHEETING.
- . SEE ROADWAY PLANS FOR GUARD/GUIDE RAIL DETAILS.

SUMMARY OF QUANTITIES

ITEM NO.	ITEM DESCRIPTION		QUANTITY	UNIT
DESC. NO.	SECT. NO.			
4072000000	903	SUPPORTS, 3 LB STEEL U-CHANNEL	52	L.F.
4102000000	904	SIGN ERECTION, TYPE E	5	EA.
4155000000	907	DISPOSAL OF SIGN SYSTEM, U-CHANNEL	5	EA.

TYPE "E" SIGNS

401 QUANTITY REQ'D 1

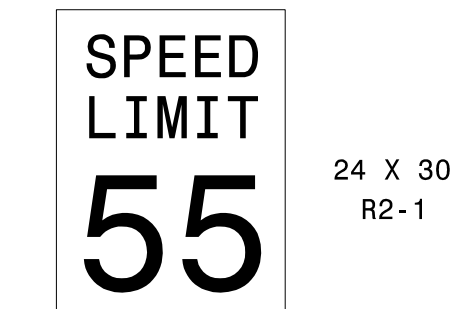

ONE "U" POST PER SIGN

402 QUANTITY REQ'D 2

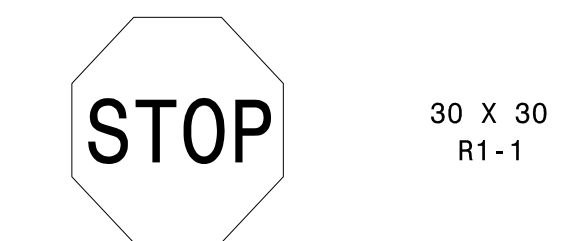

ONE "U" POST PER SIGN

403 QUANTITY REQ'D 2

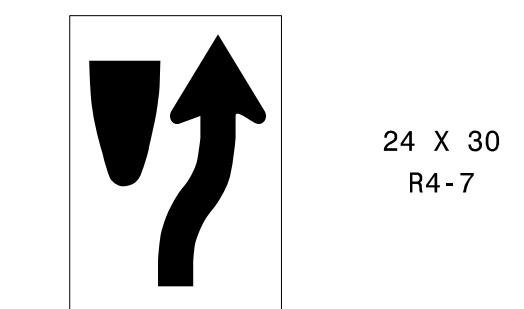

ONE "U" POST PER SIGN
MOUNT BACK TO BACK WITH
SIGN 402 IN 1 LOCATION

INDEX

SHEET NO.	DESCRIPTION
SIGN-1	TITLE SHEET & TYPE "E" SIGNS
SIGN-2	SIGNING PLAN SHEET

PLAN PREPARED BY: N.C.D.O.T. SIGNING AND DELINEATION UNIT

KELVIN JORDAN SIGNING & DELINEATION REGIONAL ENGINEER
ERIC WARD SIGNING & DELINEATION PROJECT DESIGN ENGINEER

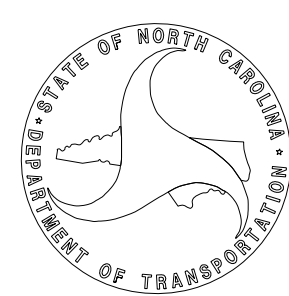

T.I.P.: W-5710AC

CONTRACT: 44856.3.29

TIP NO. W-5710AC	SHEET NO. SIGN-2
APPROVED: <i>Renee B. Roach</i> <small>DocuSigned by: Renee B. Roach 3EB4300B0316431</small>	
DATE: 9/23/2020	
SEAL	
	
DOCUMENT NOT CONSIDERED FINAL UNLESS ALL SIGNATURES COMPLETED	

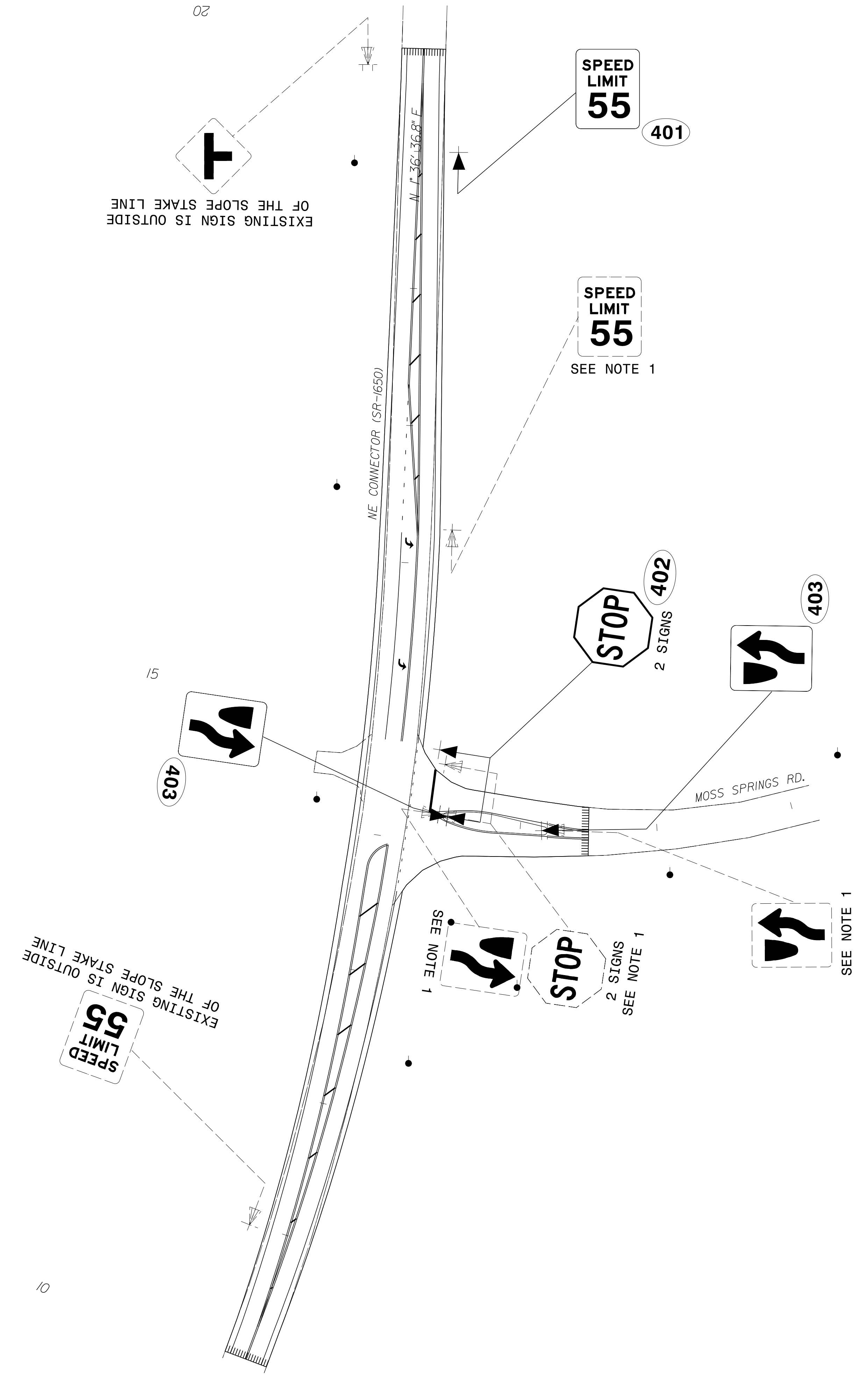

PROJECT NOTES

- DISPOSAL OF SIGN SYSTEM, U-CHANNEL

SIGNING PLAN SHEET

09/22/20
S:\S&DU\Western Region\Div 10\W-5710AC\W-5710AC_sgn_psh2.dgn
User:rlward

6/23/16
I:\OCT-2019\1519
S:\DOD\10\1519\1519-307040
cburris

